

UPWARD

ANNUAL REPORT 2018





MISSION AND VISION OF BCM



Mission

Buckhead Christian Ministry (BCM) provides life-changing services for individuals and families experiencing various stages of hunger or homelessness in Atlanta.



Vision

A community free of hunger and homelessness.

Letter from the President & CEO



October 1, 2018

Friends:

How can a person achieve self-esteem or self-actualization when the pantry is bare, the bills aren't paid, or worse? That's why we meet basic needs like food, clothing, and safe housing. This support allows families and individuals to stabilize their situation so that they can gain a sense of safety and belonging. Love can then flourish, confidence can grow, and dreams can be realized. Life moves upward.

When you donate, volunteer, or work at BCM you are helping people move upward to their best selves. You help lift people up to the full promise and potential of their God-given gifts.

As you will discover in this report, BCM went through a tremendous amount of growth and transition. Much more is on the way. With an average of 20,000 phone calls for assistance every month, the need for our life-changing services has never been clearer. We are working on scaling our reach and impact across the city, and we are confident that – with the right

partnerships, more resources, and strategic growth – we can achieve our vision of a community free of hunger and homelessness.

At BCM, we acknowledge that God has a plan for each of us, so we act on that every day by loving our neighbors. We know life is difficult, so we walk alongside each other, sharing resources, guidance, and fellowship. As we look upward, we trust that God will guide us toward our vision, so that one day every Atlantan can be a strong contributing member of our community. Later in this report, you'll find a story of a neighbor in need turned Trustee and donor – a truly amazing transformation that you helped make happen!

Thank you for walking alongside us as we've walked alongside others. There is still so much work to do. We need you now more than ever. May the next 30 years of this ministry be filled with the love necessary to achieve our vision.

Upward,

A handwritten signature in blue ink, appearing to read 'Keeva Kase'. The signature is stylized with large, sweeping loops.

Keeva Kase

BCM Welcomes a new CEO

Georgia native, Keeva Kase is a passionate, seasoned community leader with a heart for service. His track record includes over 15 years of nonprofit and church leadership, including serving as a pastor to a congregation made up entirely of individuals and families experiencing hunger or homelessness.

Keeva is an experienced nonprofit executive skilled in strategic planning, budgeting, business development, staff management, community organizing, and inspiring advocacy. He is bringing bold ideas and passion to BCM. His commitment to making a difference is inspiring to those who know him.

John Shepard, Board Chair *ZWJ Investment Counsel*

“Keeva Kase’s combination of passion, intellect, and experience made him the perfect candidate to lead BCM’s mission of providing life-changing services to our neighbors in need.”



BCM BOARD OF DIRECTORS

Donna Barwick

Attorney

Elizabeth Bresnahan

iBERIABANK

David Burge

Smith, Gambrell & Russell, LLP

Judy Burge

Orchard

Jamie Butler

Atlanta Metropolitan State College

Terry Clements

Equifax

Shirley Davis

Medical Legal Consultant, Retired

William deButts

Edge Cap Partners

Rev. William Givens

Buckhead Baptist Church

Rev. Lauren Holder

The Cathedral of St. Philip

Araya Mesfin

UBS

F. Keene Miller

Ackerman & Co.

Diane Moffett

Community Volunteer

Stephen Newland

North Point Ministries

Sadler Norris

Benefit Communications

Julie Ostrowski

Community Volunteer

Linda Outlaw

Attorney, retired

Rosie Stokes

Community Volunteer

Laura Warren

Community Volunteer

Athalie White

Millions of Tiny Robots

PROVIDE

EMERGENCY ASSISTANCE

BCM helps people in crisis meet their basic needs by providing food, clothing, employment support, and financial assistance paying rent, mortgage, or utility bills.



4

EVICCTIONS PER
DAY AVOIDED



113,204

MEALS PROVIDED



18,690

HELPLINE CALLS
PER MONTH



\$122,423

VALUE OF FREE
CLOTHES DISTRIBUTED

“ BCM's assistance was helpful in keeping me from getting behind, keeping me afloat, and preventing a situation where I might have been left homeless. ”

- This neighbor is now employed and housed.



BCM Services Staff from Left to Right:
Najah Douglass, Michelle Ramirez, Eloise Bracey,
Tarin Russell, Larita Frazier, Tami Cox

Dear Najah,

I just wanted to reach out to thank your organization Buckhead Christian Ministry for the 600 assistance for my avg rent it wonderful to know that there are people like you out there to help.

Thank you
Sinda



SECURE

FOUNDATION 3

By supporting *Foundation 3*, you help working families experiencing homelessness find hope through safe housing, stable employment, and education.



100%

OF PROGRAM
PARTICIPANTS STILL
HOUSED AT 6 MONTHS
POST-PROGRAM



\$17,663

INVESTED PER
FAMILY



13

FAMILIES SECURED
HOUSING IN FY18



Joanna and her three children experienced homelessness after an eviction. They struggled finding a home due to a lack of savings, low income, and housing affordability. BCM accepted Joanna into *Foundation 3* where she and her family secured safe housing. BCM paid for rent and utilities, coordinated furniture donations, assisted Joanna in retiring high-interest debt, and worked on successfully disputing her credit report. Through the program, Joanna updated her resume and improved her interviewing and job skills, which resulted in a promotion and pay increase. Today, Joanna and her children are still happily in their home and on a path to stability and strength.

All quotes, stories, and photos are real. Names have been changed.

BELONG

EVENTS

Budget for Life™ June Graduation Celebration, Tee It Up golf tournament, the 30th Anniversary celebration and the Seeds of Change Society Member Luncheon.

BUDGET FOR LIFE™ JUNE GRADUATION CELEBRATION

“BCM fosters unity among people from all walks of life. Together, we lift one another up and improve our community.”
- Keeva Kase



Tom Bethel, Jason Campbell, Michelle Krompegal, Scott MacKenzie, and Keeva Kase

“I support the golf tournament because I believe in the mission, work, and the staff of BCM. The tournament is a good way to introduce people to BCM. It is extremely well organized and my guests always have a great time.”
- Scott MacKenzie, Tournament Co-Chair

The Seeds of Change Society

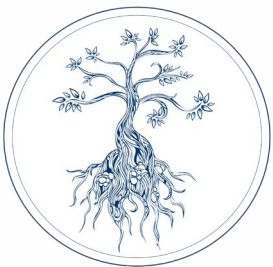

Seeds Co-chair Christy Roberts with Platinum sponsor, Teresa Claugus

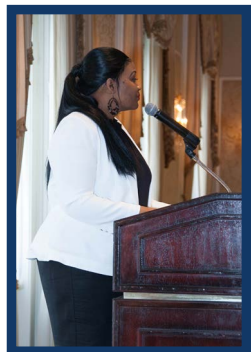

Kyna Glenn - Budget for Life™ and 2018 Seeds Keynote Speaker

*“Budget for Life™ was very beneficial to me and my classmates. I use the concepts I learned to budget and stay on track. The most significant aspect of the program is that I now teach my children how to make budgets. They are growing up with good money management skills, and when they have their own children, they will pass along that knowledge. **My time with BCM will influence generations of my family to come.**”*
- Kyna Glenn



On November 3, 2017, Buckhead Christian Ministry celebrated 30 years of service by honoring two volunteers who have been serving with the organization since it opened, **Helen French** and **Jim Barker**



Helen French and Keeva Kase



Carolyn Clifton, Jim Barker, Janie Barker, Elisabeth Lovas, and Andre Lovas

CONNECT

VOLUNTEERS

TOTAL VOLUNTEERS: **340**

Volunteer hours per program in FY18



10,842

TOTAL VOLUNTEER HOURS



4,601

THRIFTique



4,787

EMERGENCY
ASSISTANCE



946

BUDGET FOR LIFE™



900

ADMINISTRATION
& DEVELOPMENT



THRIFTique volunteer, Corliss Nordmann

“You, the volunteers, are the heart and soul of BCM. You generously give your time, talents, and treasures to help bring life-changing hope to Atlanta families.”

– Tiffany Banks, Director of Volunteer and Community Relations

COMMUNITY

UNITED IN MINISTRY

BCM was founded by six Buckhead-area churches, and is today a cooperative ministry of nearly 30 churches joined in mission, vision, and ministry.



Atlanta Christian Church

Brookhaven Baptist Church

Brookhaven Presbyterian Church

Buckhead Baptist Church

Buckhead Church

The Cathedral of St. Philip

Cathedral of Christ the King

ChristChurch Presbyterian

Church of the Apostles

Covenant Presbyterian Church

Holy Spirit Catholic Church

Morningside Baptist Church

Mt. Paran Church of God

Northside Church

Northside Drive Baptist Church

Northwest Presbyterian Church

Passion City Church

Peachtree Baptist Church

Peachtree Presbyterian Church

Peachtree Road United Methodist Church

Sardis United Methodist Church

Second-Ponce de Leon Baptist Church

Skyland United Methodist Church

St. Anne's Episcopal Church

St. Dunstan's Episcopal Church

St. James United Methodist Church

St. Luke Lutheran Church

Trinity Presbyterian Church

Wieuca Road Baptist Church

Buckhead Church volunteers unloading food for the BCM pantry during their "Be Rich" campaign.





ACHIEVE

BUDGET FOR LIFE

The 22-week *Budget for Life*™ program mixes financial classes and one-on-one coaching to help low-income workers avoid eviction and achieve financial strength.



\$73,949

DEBT REPAYMENT IN FY18
BY ALL PARTICIPANTS



78

HOURS SPENT
PER PROGRAM
PARTICIPANT



\$293

INCREASE IN AVERAGE.
MONTHLY INCOME



“*Budget for Life*™ helped me develop and maintain a healthy budget for my family. By doing this I have been able to start saving for my kids’ futures and creating an emergency fund. I have paid off debt and increased my credit score. By doing this I hope to purchase a house of my own in the next year or two. **I am determined to better my life.**”

REALIZE YOUR FULL POTENTIAL↑

PAYING IT FORWARD



At the age of 16, Jamie Butler found out she was having a baby. Despite the challenges she knew were ahead, she remained focused on her dreams. Jamie graduated high school and attended St. Paul's College. Taking her daughter with her to college, she earned her B.A. in Political Science in three years. Shortly after graduation, Jamie and her daughter moved to Atlanta.

Things took a turn for the worse. After losing her job, Jamie experienced repossession and then homelessness. She came to BCM for assistance and entered BCM's transitional housing program. Jamie said about her experience, "Ms. Eloise (Eloise Williams Bracey is BCM's Chief Programs Officer, then Director of Housing) really went deep with me. We had landed a job interview at a Buckhead law firm, but I had no way of getting to the interview. **So, Ms. Eloise grabbed her car keys and said, 'Let's go!' I got the job and kept it for eight years. I went from making \$7 an hour to \$15.**"

Through your support of BCM, Jamie rebuilt her life.

This was fifteen years ago. Today, Jamie has her M.A. in English and is a tenure-track professor at Atlanta Metropolitan State College and is pursuing her doctorate. Jamie is also an active BCM volunteer and a generous donor.

Jamie joined BCM's Board of Trustees in FY18.



Revenue and Expenses

FY18 operating revenue: \$2,716,345

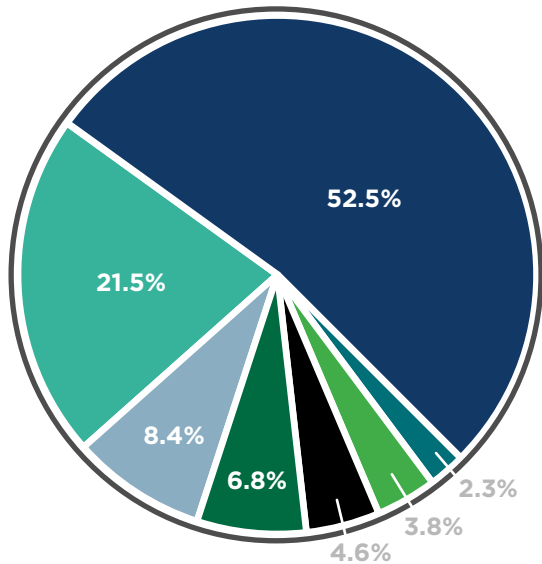

- Donations
- Partner Churches
- In-Kind Donations
- Events
- THRIFTique
- Investment & Other Income
- Government

FY18 operating expenses: \$2,135,359

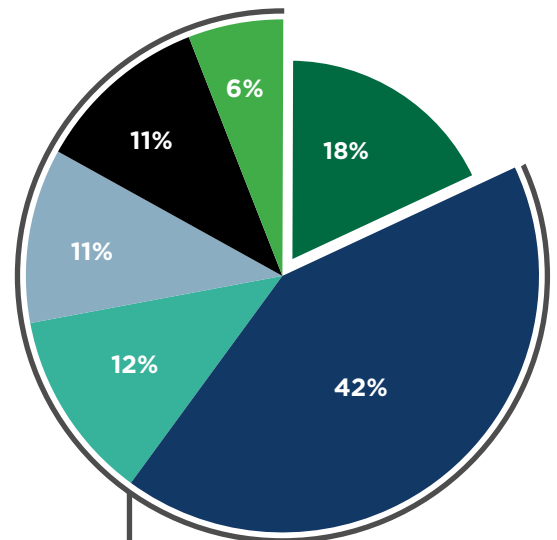

- Emergency Assistance & Food Pantry
- THRIFTique
- Budget for Life™
- Foundation 3
- Volunteer Services
- TOTAL PROGRAM: 82%**
- Management, Fundraising & General

BCM was extraordinarily successful in fundraising in FY18. Our strong cash position going into FY19 will allow us to increase our strategic reserves, invest in our capacity to serve more people, continue to modernize our operations, and achieve excellence in all we do.



“What the *Budget for Life*™ program is teaching me goes far beyond practical money management skills, it is that I am worth more than the instant gratification that comes from impulse purchases such as a \$5 latte or a meal out. I am worth the **lasting gratification of financial stability.**”

The Seeds of Change Society

The Seeds of Change Society honors philanthropic women committed to BCM's women and children in crisis by donating \$500 or more per year.



Platinum

Teresa Claugus

Gold

Laura Abernathy
Becca Kammerschen
Diane Moffett
Adrian Robinson
Kay Younglove

Silver

Beth Abernathy
Rebecca Clements
Shirley Davis
Angie Hoyt
IBERIA BANK
Suzanne Masters
Lori Mayfield
Chelle Pope
The Mabrey Firm

Bronze

Charlotte Beltrami
Jamie Brownlee

Laurie Coleman
Colleen Crosby
Amy Douglass
Nan Easterlin
Valarie Easterling
Leighton Ferguson
Melba Wynn Hill
Amy Kistulenic
Kay McMaster
Amber Mesfin
Linda Outlaw
Wendy-Joy Persons
Stephanie Quattlebaum
Christy Roberts
Margot Shuford
Ann Strader
Holly Street
Jean Underwood

Member

Leah Aldridge
Cheryl Balog
Janie Barker

Donna Barwick
Donna Baumstark
June Bishop
Karen Boor
Gina Boyd
Susan Bozeman
Elizabeth Bresnahan
Clare Brown
Tammie Brown
Laura Bynum
Rosalie North Castleberry
Anne Connolly
Carla Corley
Meredith Daniel
Donna Davidson
Wyman Davis
Lin Daws
Janis Day
Kappy deButts
Meryl Dilcher
Betsy Dorminy
Elise Drake
Lee Egan

Cindy Ethridge
Elizabeth Etoll
Angi Evert
Pam Fellows
Cindy Ferguson
Helen French
Katherine Fristoe
Evia Golde
Jodie Guest
Cynthia Harris
Mary Jane Harris
Pamela Hayes
Lori Heys
Kara Hill
Kimberly Holland
Patti Hudgins
Elinor Jones
Ellen Jones
Vivian Jones
Jennifer Kahn
Lauren Kase
Frances Kerr
Bonnie Kimmerly

Heather Larson
Elizabeth Lear
Nancy MacDonald
Anne Marino
Khiya Marshall
Susan Mason
Kim McCollam
Joanna McDonald
Georgeann McGrew
Nancy McWilliams
Wendy Moore
Julie Ostrowski
Ansley Oyler
Carolyn Patterson
Marianna Patterson
Nancy Patterson
Amy Pauls
Elizabeth Payne
Martha Peake
Mary Gilbreth Pope
Carol Raeber
Nancy Rafuse
Susan Roush

Tracy Ryan
Christina Sauls
Denise Scarbrough
Terri Schmidt-Fellner
Sheryl Sellaway
Peggy Shepard
Tammy Shumate
Sara Smith
Susan Stewart
Rosie Stokes
Amanda Stratton
Julie Tearte
Chris Testani
Stacey Triesch
Lisa Wargo
Laura Warren
Linda Wessels
Henny Wheelchel
Angela Williamson
Jennifer Wood
Michele Woodroof
Stephanie Yates
Suzi Zeising

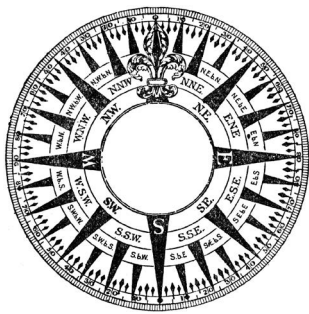

THE PRESIDENT'S CIRCLE

The President's Circle is a council of men and women committed to BCM's vision. Members provide strategic guidance, access to personal networks, and resource development.

Robert Shuford
Co-Chair

Margot Shuford
Co-Chair

Beth Abernathy

Brent Adams

Rev. Bill Britt

Mike Brown

Jamie Brownlee

Rebecca Clements

Bob Cramer

Carl Drake

Pete Green

Melba Wynn Hill

Joanne Joiner

Susan Mason

Suzanne Masters

Lori Mayfield

Wendy Moore

Craig Mullins

Sadler Norris

Marianna Patterson

Solon Patterson

Christy Roberts

Mark Roberts

Jean Underwood

Stephanie Yates

Whit Yates

DONORS

\$100,000+

Buckhead Church
Ann and Bob Holder
The Waterfall Foundation, Inc.

\$50,000 - \$99,999

Tammie and Mike Brown
Peachtree Presbyterian Church
Peachtree Road United Methodist Church
The Zeist Foundation, Inc.

\$25,000 - \$49,999

Anonymous (2)
Fulton County Department of Community Development
Elizabeth Grisham Brown Benevolent Fund
Holy Spirit Catholic Church
Angie and William Hoyt
Northside Church
The Patterson Family Foundation
Second-Ponce de Leon Baptist Church
SunTrust Foundation
Trinity Presbyterian Church

\$15,000 - \$24,999

Cathedral of Christ the King
The Cathedral of St. Philip
Teresa Claugus
Neese-Jones Heating and Cooling
Wieuca Road Baptist Church
Stephanie and Whit Yates

\$10,000 - \$14,999

Anonymous
David Borland
Covenant Presbyterian Church
John and Mary Franklin Foundation, Inc.
House of Raeford Farms
Lori and Ric Mayfield
Ratcliffe Family Fund
Jessica and Chris Reichart
The Sartain Lanier Family Foundation
St. Anne's Episcopal Church

\$5,000 - \$9,999

Aaron's, Inc.

A & J Manufacturing
Anonymous
Dr. Andrew and Beth Abernathy
Laura and Robert Abernathy
Akers Foundation, Inc.
Ares Capital
Frances Hollis Brain Foundation, Inc.
Sally and David Burge
Rebecca and Terry Clements
Kappy and William deButts
Sherri and John Dickens
Amy and Duncan Douglass
EY
Mary Anne and Spencer Godfrey
The Evelyn and Frank Gordy Foundation
Chris Hamilton
Hodges-Mace Benefits Group
Lara and Sam Holmes
IBERIABANK
Intercontinental Hotel Buckhead
JetLinx
Becca and Robbie Kamerschen
Mary Ryan and Henry G. Kuhrt Foundation
Livingston Foundation
Amber McElduff
Diane and Matt Moffett
Morgan Stanley Private Wealth Management
Morgan Stanley Smith Barney LLC
Richard Munroe Foundation
Northside Drive Baptist Church
Order of St. Lazarus
Linda Outlaw and David Kitchens
Rheem Manufacturing
Christy and Mark Roberts
Adrian and John Robinson
Royal Society of Rabbits
Peggy and John Shepard
Margot and Robert Shuford
St. James United Methodist Church
State Bank & Trust Company
Emily and Derik VanVleet
Laura and Eugene Warren
Wells Fargo Foundation

Natalie and Bo Wilson
Frances Wood Wilson Foundation
The Emily Winship Scott Foundation
Kay and Bob Younglove

\$2,500 - \$4,999

Anonymous
Jenny and Tom Bethel
Buckhead Baptist Church
Buckhead Lions Club Atlanta Foundation
Judy Burge
Jamie Brownlee and David Russell
Thomas M. Carroll
CB Richard Ellis
ChristChurch Presbyterian
Brad Crosby
Meredith and Billy Daniel
Shirley and Michael Davis
Doty Foundation
Evergreen Construction, Inc.
Dr. Thomas High
Michael Hoeflin
M. C. Jackson, Sr., Family Foundation
Amy and Mark Kistulinec
Jennifer and David Kahn
Thomas H. Lanier Family Foundation
Carla and John Mabrey
Suzanne and Michael Masters
Michael and Ryan McWilliams
Carter and Bill Monroe
Wendy and William Moore
Laura and Craig Mullins
Northwest Presbyterian Church
Chelle Pope
Securian Financial Group
St. Luke Lutheran Church
Rosie and William Stokes
TD Ameritrade
Tucker, Midas and Owen LLC
The Tull Charitable Foundation
VOYA Financial
Charity and Michael Whitney

\$1,000 - \$2,499

Atlanta Forum
Debbie and Jess Austin

Anne Averett
Leigh Ann and Tim Ayres
Janie and Jim Barker
Ellen and Duncan Beard
Kathleen and Mark Beck
Charlotte and Dave Beltrami
June Bishop
Elizabeth and John Bresnahan
Kathryn & William Bridges Family Fund
Linda and Andrew Bruner
Buckhead Coalition, Inc.
Fred and Sara Jean Burke Family Foundation
Constance and Merrell Calhoun
Janet M. Chapman
Kelly and James Chasteen
Elaine and Thomas Christopher
CLC Foundation Inc.
George S. & Edna L. Cobb Foundation
Sally and Bob Cramer
B.J. and William Cole
Laurie and Ronald Coleman
Sylvia and David Corts
Cresa
Cunningham Associates
Heating & Air Conditioning
Sandra and Don Davis
DaVita
Meryl Dilcher
Nan and Ed Easterlin
Valarie and James Easterling
Epiq Systems
Dr. Burton and Jennifer Evans
Stacy and Ted French
Linda and Daniel Gerding
Elizabeth Hagood
The Hawkins Foundation, Inc.
Hollis and Paul Hawkins
Lori and Ed Heys
Melba and William Hill
Henry Holder
Beth and Tommy Holder
Kimberly Holland
Molly and Barry Howell
James Hudgins
Ira C. Herbert Family Foundation, Inc.

Every attempt has been made to ensure the accuracy of this document.
If we have omitted anyone or made any errors, please accept our
sincere apologies and contact development@bcmatlanta.org
so that we may correct our records.

Mary and Marsh King
 Dr. Deborah Lee and John Peifer
 Lendmark Financial Services
 Hollis Linginfelter
 Deanna and John Maechling
 Curtis Mayer
 Yancey and John McCollum
 Katherine F. McMaster and Charles E. Buchholz
 Amber and Araya Mesfin
 Luanne and Keene Miller
 Virginia and Edward Mitchell
 Mohawk Industries
 Ann Moore and Peter Pate
 Virginia Moore Fund
 Morningside Baptist Church
 Cheryl and A. L. Mullins
 Mary and Edward Nolan
 Sadler Norris
 The Rich and Caye Oglesby Family Charitable Fund
 Emily and Eric Olsen
 Julie and Ken Ostrowski
 Carolyn and Joseph Patterson
 Presbyterian Women of Northwest Presbyterian Church
 Wendy-Joy and Ray Persons
 Stephanie and Larry Quattlebaum
 Carol and Stephen Raeber
 Danna and Mike Sanders
 Sardis United Methodist Church
 Sheryl Sellaway
 Vonda and Craig Shoemaker
 Alex and Betty Smith Fund
 Specialty Composites Group, Ltd.
 Ann and Richard Strader
 Janie and James Stratigos
 Holly and Randy Street
 Timothy Class of PRUMC
 J. Tucker Foundation
 Jean and Will Underwood
 Krist Ann and James Voyles
 Susan and Glenn Warren
 Lucy and John Westney
 Athalie White
 Jennifer and Robert Wiggins

Jodie Williams and Don Shaw
 William G. Whitaker III
 Angela and Hamlin Withington
 Woodall Family Enterprises
\$500 - \$999
 Sherry and David Abney
 Leah and Gee Aldridge
 Lisa and Joseph Aultman
 Cheryl Balog
 Donna and John Baumstark
 Karen and Steve Boor
 Gina Boyd
 Susan Bozeman
 Clare Brown
 Barbara and Donald Brown
 Laura Bynum
 Rosalie North Castleberry
 Larry Carney
 Ann and Mark Chandler
 Anne Connolly
 Carla and Paul Corley
 Travis Cowie
 Dr. Barbara Croft
 Dr. Lee and Anne Cross
 Susan and Peter D'Alessandro
 Donna and Chip Davidson
 Wyman and Paul Davis
 Lin and Jerry Daws
 Janis and Doug Day
 Genna Keller Delmonte
 Carletta and Bruce Dumps
 Discovery Class of Peachtree Presbyterian Church
 Susan DiZerega
 Betsy and Albert Dorminy
 Frances and Ray Dowling
 Tommy Duffy
 Lenore and Cole Egan
 Cindy and John Ethridge
 Elizabeth R. Etoll
 Angela and Michael Evert
 Karen and David Feldman
 Pam and Henry Fellows
 Cindy and John Ferguson
 Mina and John Ferguson

Helen French
 Katherine and Jamie Fristoe
 Evia Golde
 GoodTurn Consultants
 Katie and Cameron Griffith
 Amy Grizzell
 Drs. Jodie and Tom Guest
 Mace and Randall Hall
 Altrice Hardy
 Cynthia and Greg Harris
 Pam and Gene Hayes
 John M. Hill
 Kara Hill
 Patti and Matt Hudgins
 Andrew T. Jones
 Ellen and Ray Jones
 Dr. Kenneth and Vivian Jones
 Elinor and Thomas Jones
 Lauren and Keeva Kase
 Laura Kaufenberg
 Martha N. Kelley
 Nancy and William Kennedy
 Frances and Jim Kerr
 Perrin and Bryan Kibler
 Mary Lane
 Bobbie and Phil Larkins
 Heather and Eric Larson
 Marianne and Elwood Lassiter
 Elizabeth Lear
 Catherine and Burt Livezey
 Mary Ann and Dan Lyon
 Nancy and Ralph MacDonald
 Anne and Mike Marino
 Khiya Marshall
 Susan and Gardiner Mason
 Kim and Stephen McCollam
 Joanna and Joe McDonald
 Georgeann and Mac McGrew
 Nancy and Steve McWilliams
 Mount Paran Church of God
 Sue and Lawrence Myers
 Rachel and Stephen Newland
 Marilyn and John O'Neal
 Ansley and David Oyler
 Nancy and John Patterson

Marianna and Solon Patterson
 Elizabeth and Brad Payne
 Martha Peake
 Rhonda and Bert Ponder
 Mary Gilbreath and Hugh Pope
 Radiant Class of Second-Ponce de Leon Baptist Church
 Nancy and Mark Rafuse
 Karen Richardson
 George Ross
 Susan and Alex Roush
 Tracey and Edwin Rutherford
 Tracy and Scott Ryan
 Christina Sauls
 Denise and Mike Scarbrough
 Terri and Balir Schmidt-Fellner
 Barbara Shaetler and Rick Moore
 Tammy and Greg Shumate
 Ronal T. Shutley
 Skyland United Methodist Church
 Lee Smalley
 Sara and Cal Smith
 Elizabeth and Boynton Smith
 Susan A. Sprinkle
 Dr. Charles and Eleanor Stewart
 Susan Stewart Amanda Stratton
 Nan and Pinckney Straughn
 Peggy and Mike Stumhofer
 Mary Crawford Owen Taylor
 Jylla and Curtis Tearte
 Carol Terry
 Christine and Rocco Testani
 Stacey Triesch
 Trinity Community Ministries, Inc.
 Jennifer and Dan Van Horn
 Charlotte and David Walbert
 Lisa and Joe Wargo
 Linda and Tom Wessels
 Henny and John Whelchel
 Angela Williamson
 Jennifer Wood
 Michele Woodroof
 Anneke and Craig Woodward
 Suzanne Zeising

BCM's LEGACY SOCIETY MEMBERS

BCM's Legacy Society is comprised of individuals who have generously included BCM in their estate planning.

MEMBERS:

Dr. Emile T. Fisher

Stephen & Rachel Newland

Christy & Mark Roberts



Moving Upward

Let's keep moving upward, building on our foundation, which is solid rock. As we love, encourage, and support one another we must also transform individual and community patterns that allow poverty to thrive. Together, we can reach every neighbor in need of someone to walk alongside them. We can become the beloved community we are called to be. In the coming years, you will see growth and transformation at BCM. Our goals for FY19:

- Evaluate our programs and overall theory of change
- Grow emergency financial assistance to from 750 to 1000 households
- Modernize *Budget for Life*™, add new locations, and reach up to 50 families
- Expand *Foundation 3* to provide supportive housing to 15 working families
- Double the size and renovate Thriftique and begin a donation pickup service
- Renovate the pantry and become a client choice operation

Leave Your Legacy with BCM



Including a gift to Buckhead Christian Ministry in your will or living trust allows you to offer future support without giving up assets today. You can leave us a specific asset, a specific dollar amount or a percentage of the residual of your estate.

- ☐ Yes! I put BCM in my estate plan already – contact me for the details.
- ☐ Ok, I'll think about it – contact me because I have questions.

Your name:

Email address:

Please mail to Buckhead Christian Ministry
2847 Piedmont Rd. NE Atlanta, GA 30305
or email BCMLegacySociety@bcmatlanta.org